Soil RCRA Facility Investigation/Remedial Investigation Timeline (2017-2020)

PG&E Topock Compressor Station | Needles, California
May 2018

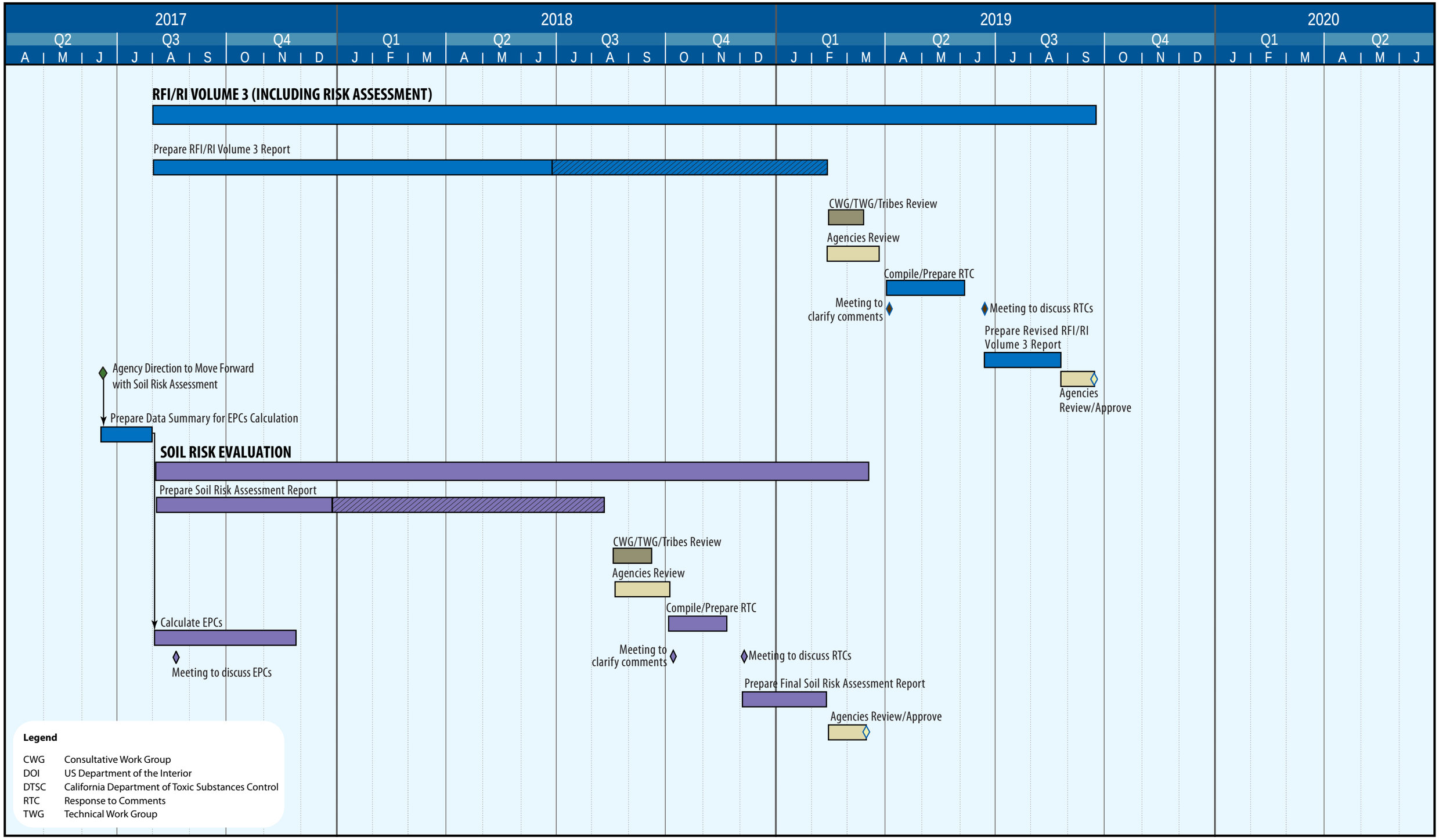

Legend

CWG	Consultative Work Group
DOI	US Department of the Interior
DTSC	California Department of Toxic Substances Control
RTC	Response to Comments
TWG	Technical Work Group

ch2m