Soil RCRA/CERCLA Investigation and Cleanup (2020-2027)

PG&E Topock Compressor Station | Needles, California
December 2024

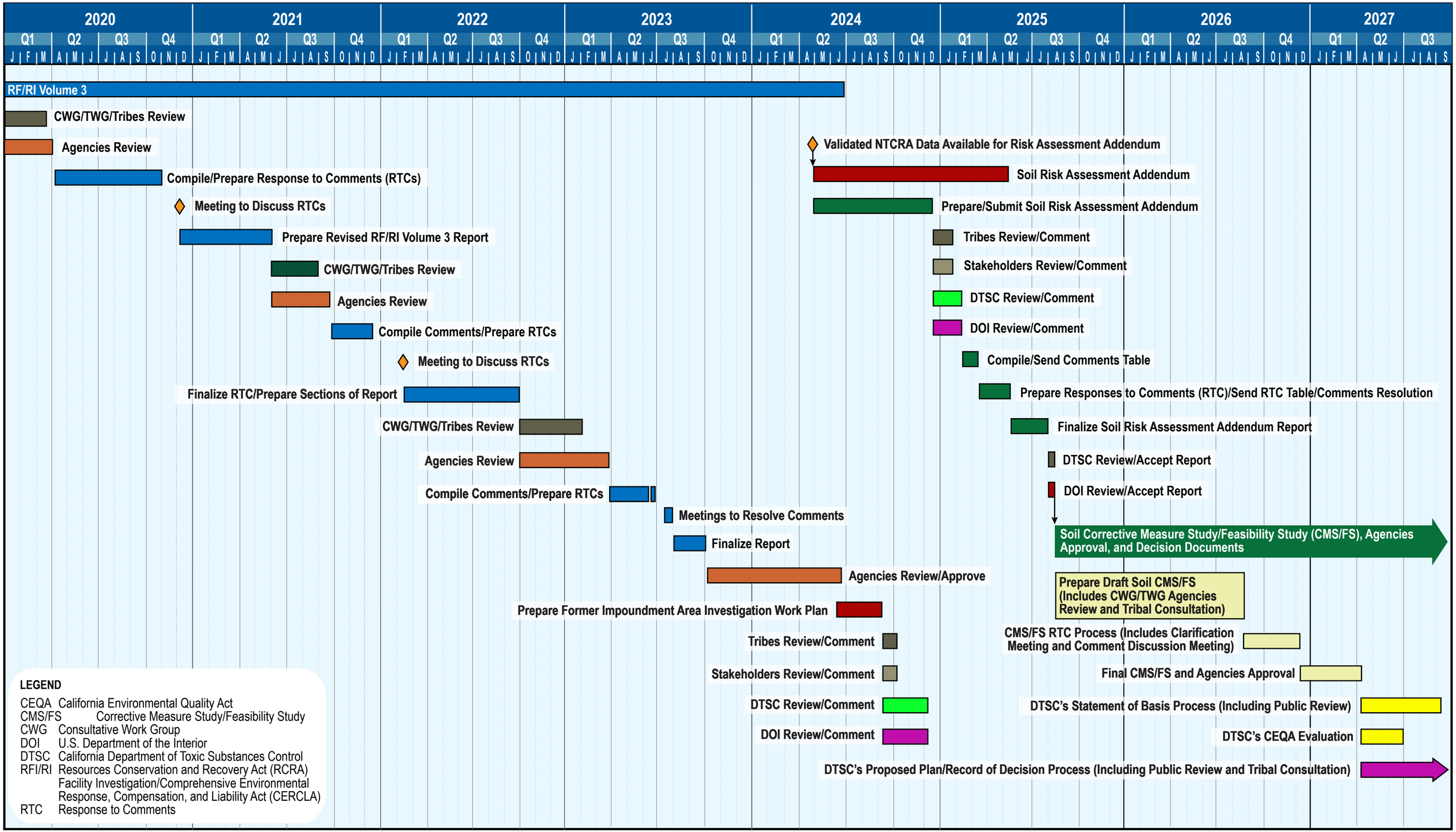

Jacobs